

BUTTON MILL ESTATES

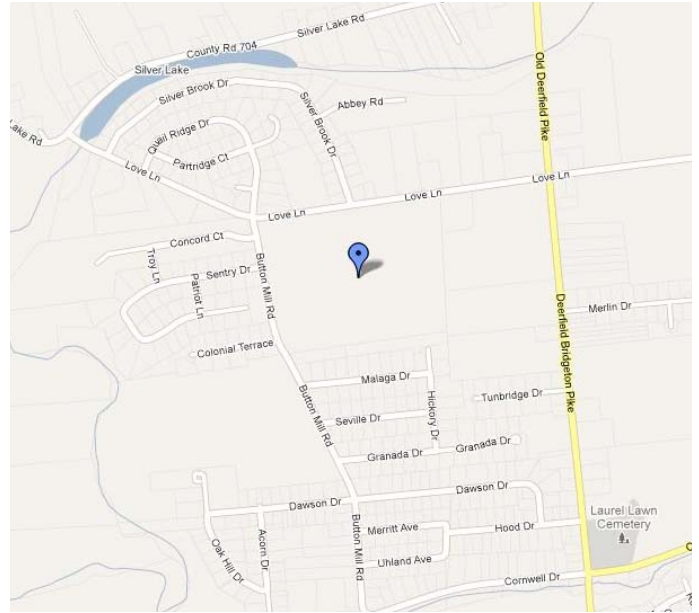

25 Improved Single Family Lots,
Upper Deerfield Township, Cumberland County, New Jersey

Property Description	Total	Unimproved	Improved	Typical Lot Size	Typical Building Setbacks (Front / Side / Rear)
Single Family Detached	25	0	25	1 Acre	50' / 20' / 40'

Location: Upper Deerfield Township,
Cumberland County, New Jersey

Zip code: 08302

School District: Upper Deerfield Twp.

Approving Jurisdiction: Upper Deerfield Twp.

Approval Status: Approved / Recorded

Date Recorded: 8/30/2005

Improvement Status: Improved

Approved Amenities: None

Sewer: Septic

Water: Well

Lot & Parcel Numbers: Block 1110, Lot 3

Property Description: This property consists of 25 Fully Improved single family lots **Upper Deerfield Township**. The site is located just west of Route 77 (Bridgeton Pike) where it intersects with Route 56 (Landis Avenue).

Atlantic Five Realty
 2301 E Evesham Rd., Building 800, Suite 113,
 Voorhees, NJ 08043

Contact Us: Office: (856) 772-0392 ~ Cell: (609) 605-7122
 Email: david@atlanticfive.com

BASIN

OCCUPIED

INCOMP.

VACANT (28)

As of July 2010

LEGEND

	PROPOSED STRUCTURE		PROPOSED SIDEWALK
	PROPOSED DRIVEWAY		PROPOSED STREET
	PROPOSED UTILITY EASEMENT		PROPOSED CURB
	PROPOSED FENCE		PROPOSED GATE
	PROPOSED UTILITY EASEMENT		PROPOSED UTILITY EASEMENT
	PROPOSED UTILITY EASEMENT		PROPOSED UTILITY EASEMENT
	PROPOSED UTILITY EASEMENT		PROPOSED UTILITY EASEMENT
	PROPOSED UTILITY EASEMENT		PROPOSED UTILITY EASEMENT
	PROPOSED UTILITY EASEMENT		PROPOSED UTILITY EASEMENT
	PROPOSED UTILITY EASEMENT		PROPOSED UTILITY EASEMENT
	PROPOSED UTILITY EASEMENT		PROPOSED UTILITY EASEMENT
	PROPOSED UTILITY EASEMENT		PROPOSED UTILITY EASEMENT
	PROPOSED UTILITY EASEMENT		PROPOSED UTILITY EASEMENT
	PROPOSED UTILITY EASEMENT		PROPOSED UTILITY EASEMENT
	PROPOSED UTILITY EASEMENT		PROPOSED UTILITY EASEMENT
	PROPOSED UTILITY EASEMENT		PROPOSED UTILITY EASEMENT
	PROPOSED UTILITY EASEMENT		PROPOSED UTILITY EASEMENT
	PROPOSED UTILITY EASEMENT		PROPOSED UTILITY EASEMENT
	PROPOSED UTILITY EASEMENT		PROPOSED UTILITY EASEMENT



FINAL MAJOR SUBDIVISION "RESERVE AT BUTTON MILL"

SCHEDULE OF REVISIONS

1	2/15/08	FOR PLANNING AND MEETING
2		
3		
4		
5		
6		
7		
8		
9		
10		
11		
12		
13		
14		
15		
16		
17		
18		
19		
20		
21		
22		
23		
24		
25		
26		
27		
28		
29		
30		



I HEREBY CERTIFY THAT I AM THE OWNER OF THE LAND SHOWN HEREON AND APPROVE THE PLAN OF THE SUBDIVISION AND THE LAYOUT OF THE STREETS AND ALLEYS SHOWN THEREON.
Thomas Carter
DATE: _____

I HEREBY CERTIFY THAT I AM THE OWNER OF ANY UNDEVELOPED AND UNDEVELOPABLE LAND SHOWN HEREON AND APPROVE THE PLAN OF THE SUBDIVISION AND THE LAYOUT OF THE STREETS AND ALLEYS SHOWN THEREON.
Donald C. Pennell, P.L.S.
DATE: _____

THE SUBDIVISION SHOWN ON THIS MAP SHALL BE SET WITHIN AN APPROPRIATE BLOCK AND SHALL BE OPENED TO THE PUBLIC AND TO THE STATE OF FLORIDA.
Donald C. Pennell, P.L.S.
DATE: _____

BY THE BOARD OF COUNTY COMMISSIONERS OF HENRY COUNTY, FLORIDA:
[Signature]
DATE: _____

BY THE BOARD OF COUNTY COMMISSIONERS OF HENRY COUNTY, FLORIDA:
[Signature]
DATE: _____

APPROVED BY THE HENRY COUNTY PLANNING AND ZONING BOARD:
[Signature]
DATE: _____

APPROVED BY THE HENRY COUNTY PLANNING AND ZONING BOARD:
[Signature]
DATE: _____

APPROVED BY THE HENRY COUNTY PLANNING AND ZONING BOARD:
[Signature]
DATE: _____

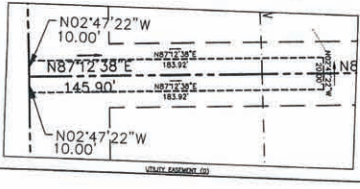

PENNELL LAND SURVEYING, INC.
327 CLEMS RUN
MULLICA HILL, N.J. 08062
(856) 478-4571 FAX (856) 478-0288

PENNELL LAND SURVEYING, INC.
DONALD C. PENNELL, P.L.S.
185 PENNELL LANE, MULLICA HILL, N.J. 08062



THIS DRAWING IS FOR MUNICIPAL AND OUTSIDE AGENCY SUBMISSION ONLY. IT IS NOT TO BE USED FOR CONSTRUCTION UNLESS THE BLOCK IS PRINTED AND DATED.

DATE: _____

THE ORIGINAL OF THIS DRAWING IS THE PROPERTY OF DRAWING LINK ENGINEERING AND PLANNING, LLC

ONLY COPIES WHICH ARE CLEARLY MARKED WITH THE PROFESSIONAL COPYER'S NAME AND LICENSE NO. SHALL BE CONSIDERED TO BE VALID COPIES.

CERTIFICATE OF AUTHORIZATION # 2008000000

STATE LOCATION:
BLOCK 1110, LOT 3;
LOVE LANE & BUTTON
MILL ROAD;
UPPER DEERFIELD
TOWNSHIP

DRAWING TITLE:
OVERALL
SUBDIVISION
PLAN

DRAWING SHEET:
C-3

SHEET NO. 3 OF 28